

# Patient report

Bio-Rad                      DATE: 09/01/2019  
D-10                         TIME: 06:07 PM  
S/N: #DJ4I016123        Software version: 4.30-2  
Sample ID:                 10552521  
Injection date             09/01/2019 05:35 PM  
Injection #: 28             Method: HbA1c  
Rack #: ---                 Rack position: 4

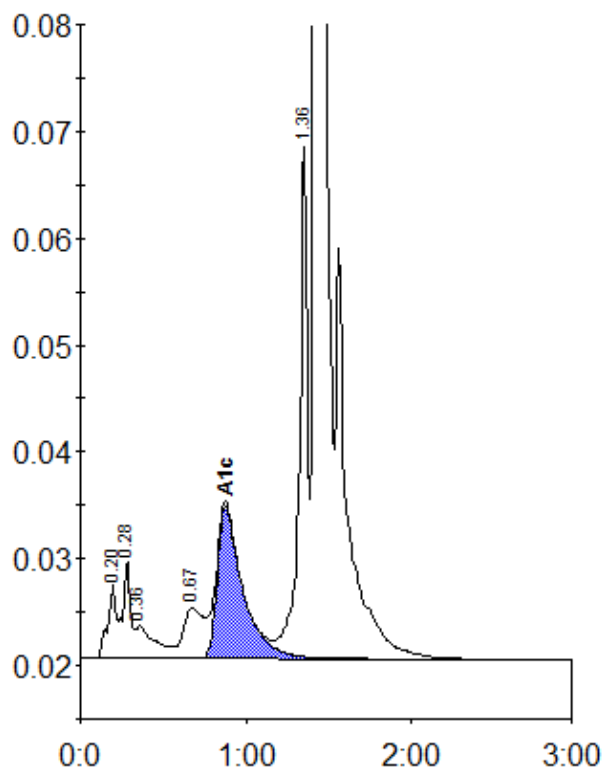

Peak table - ID: 10552521

Peak	R.time	Height	Area	Area %
A1a	0.20	7074	30052	1.1
A1b	0.28	9183	25780	1.0
Unknown	0.36	3076	23929	0.9
LA1c/CHb-1	0.67	4708	40701	1.5
A1c	0.88	14316	152935	7.5
P3	1.36	47823	164558	6.1
A0	1.42	737582	2259228	83.8
Total Area:		2697183		

Concentration:	%
A1c	7.5